AN

ADDRESS

FROM THE

Influenc'd ELECTORS

OF THE

County and City of *Galway*.

TO THE

D-- *D*-- L-- *G*-- and the P--.

CONTAINING,

The warmeſt Declarations of Gratitude to theſe three Illuſtrious Perſonages, for their Succeſsful Endeavour to eſtabliſh Popery and Arbitrary Power in that Quarter.

To which is Added,

A Collection of Sixty Original Patriot Toasts, drank in a ſelect Aſſembly of Independent Electors at *Simon Beads* in the City of *Galway*, firſt Couſin to *C*-- *D*-- Eſq; and No-Proteſtant.

LIKEWISE,

The Forty Eight Original *Munſter* Toasts, lately publiſhed in an Addreſs to Sir R---d C--x, Bart.

With ſome intereſting Intelligence to the Kingdom of *Eutopia*.

Quid vetat Hominem ridentem, dicere verum? Hor.

LONDON

Printed at the Sign of the P------te's Sword, in the Cap---n's Scabbard. M DCC LIV.

AN ADDRESS, &c.

Moſt Puiſſant SIRS,

WE the influenc'd Electors of the County and City of *Galway*, cannot in Juſtice to your Merits, avoid taking the firſt Opportunity of paying you our moſt unfeigned and ſincere Acknowledgments for your faithful and indefatigable Endeavours to propagate Popery and arbitrary Power in this County, and for your laudable Behaviour during this ſhort, but important Period of Parliament. Tho' your Conduct gives us no room to doubt your ſteady Perſeverance, yet we muſt earneſtly recommend the Deſtruction of Patriotiſm to your Aſſiduity and Care, which alone can determine the Fate of us, and our Poſterity in this Quarter.

WE have beheld with becoming Concern, ſome Meaſures purſued for many Years paſt, that have manifeſtly tended to diſgrace the Name, ſubdue the Intereſt, inervate the Liberties, and depreſs the Spirit of Venality in this deluded Nation.

IT is now great SIRS, we behold with the moſt pleaſing Satisfaction, the faireſt proſpect of being delivered from the fatal Effects of Patrotiſm, by the Management and Proweſs of your Friends in Parliament, as well as the condign Puniſhments lately imported for thoſe ſtubborn *Rogerian Patriots*, who ſeditiouſly oppoſed you upon two late important Debates, and the Parts which you have acted, and the ſtand you have made againſt Patriotiſm upon thoſe memorable Occaſions, will tranſmit your Memory to ſucceeding Ages, with unblemiſh'd Honour, and unſully'd Glory.

THE diſlocating Patriots, and removing thoſe Perſons from your Almighty Favour, who were Enemies to Dependency, Influence and Corruption, muſt indiſputably redound to your Honour; his M——y's Welfare, and the Happineſs and Proſperity of Popery and Venality in this Kingdom.

YOU have wiſely and honourably conſidered, that to miſrepreſent Patriots, and exclude them from his ——y's gracious Favour, and all Employments held at the Pleaſure of the C—n, is the moſt effectual Method toſecure the Intereſt of our Family in this Kingdom.

WE therefore requeſt Sirs, that ſince you have laid the Ax to the Root of Patriotiſm, that you will moſt ſtrenuouſly endeavour totally to eradicate it out of this Nation, and direct a ſuitable Puniſhment for *Roger*, whoſe Intereſt and Integrity, has proved ſo alarming to us theſe thirty Years paſt.

WE alſo recommend you to make a diligent Scrutiny into the Supporters of Patriotiſm, under which we have ſo long groaned, and not ſuffer Impunity to be the Lot of thoſe Enemies to the Intereſt and Tranquility of our Family.

As we have now the ſtrongeſt Reaſon to hope for an intire change of Meaſures, as well as Men, we moſt earneſtly requeſt, that you'll purſue your wonted Principles, and finiſh that glorious Plan, which has ingroſſed your Care and Intereſt theſe twenty Years paſt, and by eſtabliſhing ſalutary Laws for our Family, you may for ever relye on our ſincereſt Duty, Obedience, and Non-reſiſtance.

It is well known, and to your Honour be it ſaid, that you have obtained a ſole Influence over all our public Councils, aud have not only aſſumed the entire Direction of all public Affairs, but alſo intend to remove every Officer under the C—n, who would not obey your Directions this S—ſ---n of P—m--t.

This Sir, is of itſelf a glorious Virtue, and is ſtill heightened by the paſſive Submiſſion to your Direction at Elections.

The only ground to hope for Honour and Employments, and the only Tenure by which any Man can hold them, muſt now depend upon his Oppoſition to thoſe Sons of Liberty, who have for ſome time paſt diſturbed your Quiet; and when Perſons of the higheſt Rank, and moſt illuſtrious Characters, have been diſplac'd, you may hope a thorough Reformation in the State, and no Oppoſition in Parliament.

No Perſon that is acquainted with your private Diſpoſition of diſplacing Patriots, can require a further Proof of your Virtue and Conduct.

To make uſe of the Favours of the Crown to obtain a Majority in P------t, and keeping that Majority in immediate Dependance upon your exub'rant Bounty, is the higheſt mark of your attachment to our Family; and tho' the ----g himſelf by Law, is not to take notice of any Man's Conduct in P--m---t, nor to prefer him for paſſive Obedience, or diſplace him for Oppoſition, yet you, his moſt potent, virtuous and humane R--p--r--n--ves may do, act and avow what Men of leſs exalted protection ſhould be hang'd for. Set then no Limits to your Power, and ſhew the ſtubborn Patriots, you have a Power which no M-----h ever exerted to the Satisfaction of his Subjects, Glory of his Reign, or Promotion of his Welfare and Intereſt.

To adviſe your So--r---n to puniſh Patriot worth, is the ſtrongeſt Inſtance of your innate Principles of Honour and Integrity, and the ſureſt Demonſtration of your Attachment to our moſt illuſtrious Family.

Every part Sir of your long A--d--n, has been replete with honourable Schemes for the Subverſion of Patriotiſm, and ſay, can any men be ſo fit to rule and govern a Na-

 tion,

tion, as thoſe who incur'd the public Hatred, for their intended Services, and real Eſtabliſhment of our Intereſt? He who is deteſted by the People, ſhould have the greateſt Share in his ——y's Confidence and Councils, and the fitteſt to approach his Perſon and Palace.

No Common-wealth has been ever overturned, by men of your principles being in greateſt Favour and Confidence, and for power to protect ſuch men, againſt the general Outcries of the Nation, has always prov'd the greateſt Advantage to a free Country.

It has always been difficult to draw an old Favourite from behind the Th--ne, and let his Actions be never ſo unwarrantable, his continuing in Favour and Power, muſt contribute to the Happineſs and Welfare of the Nation.

When a whole Nation is corrupted, like our Family, nothing can adjourn their univerſal Happineſs, but the untimely Death of ſuch great men as ye.

It is to your ſkilful Diſtribution of Places, Titles, &c. that we owe the opening Proſpect of national Happineſs and Glory. Your truly *Roman* Spirit, rouz'd by the Groans and Oppoſition of Liberty, has entirely diſſipated our Terrors, and fixed us far above the Clamours of deſcending Patriots. We may now hope to ſee a P---t under your Direction and Influence, which will at once extirpate Patriotiſm, and prove to a Demonſtration, *That all Men have their Price.*

May we never ſee the Influenc'd Electors of this County, without Con---nts, who will pay homage to a brazen Idol, elate on the Number of his worſhippers, who will always ſhew a ſtudy'd contempt of Equity, Honour and Conſcience.

May you moſt illuſtrious Sirs, by the *glorious Meaſures of a glorious triumvirate Junto*, ſtrip the Patriots of our Country of their antient Power, Wealth and Dignity, betray them, oppreſs them, and enſlave them, let Honour be their Diet, and Virtue their Garment, which are Food and Raiment too airy for our Family. Lay aſide all Thoughts of Clemency, if ever you had any, uſe your utmoſt Endeavours to ſupport the *corrupted and corruptors*, and bring all Patriots to condign Puniſhment to deter others from joining the Friends of *L---d* againſt your un-

heard of Goodneſs; and that glorious Jobb, by ſo many influenced M—b—rs ſo laudably begun, —may it terminate in your Glory, and the Conſumption of the *I——h Reſidue* in the *I—ſh* T——ry. Corruption is ſo far from being a Vice, in thoſe who are protected againſt the Outcries of the Nation, that it rather becomes a governing Virtue. Corruption has Arts, Charms, Riches, Honours and Pleaſures at will. Who would not then be Votaries to her Power? Let not an oppreſſed People, demand or receive Juſtice, intimidate them from preſenting Memorials, or purſuing Meaſures conducive to the public Good, or for ſupporting their Conſtitution in its original Purity.

Let there be no Reſtraint in Bribery at Elections, and let all H—h S——ffs be of your Party, and of your own chuſing.

To promiſe a whole Nation Favour and Protection, and privately ſtrike at their Ruin, to ſay you want nothing, and yet want all, to carry the Face of a Lamb, and the Heart of a Viper, to be like a Devil in his Circle, aſham'd to appear from C—t, is to be a wiſe, able, prudent, faithful honourable M—n—r.

Your Clemency and Tenderneſs could appear in nothing more conſpicuous than ſo precipitately diſmiſſing his M——y's Service the late P---e S---, the M---r of the R--lls, Q. G. and the R---g---r of the P--r--ve C---t, which is the greateſt Honour the Crown can beſtow.

If a Ch--r--.f---d held the Reins, it would leſſen a Man's merit to be diſgrac'd at Court, and turn'd out of his Employment; but when three illuſtrious Perſonages Lord it at the Head of Affairs, with the Dexterity and Diſpatch of Judge *Jeffrey*'s, to be diſgrac'd at Court, and turn'd out of Employments, raiſes a Man's Character, caſts a Luſtre over all his good Qualities, and raiſes him above the Malice of his Enemies.

Who but a Councellor protected for his Abilities in Jobb, a Soldier prefer'd for his Front in Parliament, and a Divine promoted for his Attachment to both, could extend ſuch Indulgence to the hated Sons of *I——ſh* Patriotiſm?

WHEN Subjects are oppreſs'd, to raiſe and ſupport M--n-r--l Minions, when unnatural Vices are patroniſed by the C---h; when a Nation is inſulted and diſgrac'd by an inglorious Party; when the ſole executive Part of the G—n——t is uſurp'd by the three worſt Men in *Europe*; when ſervile Proſtitution to a Dagon is the Tenure, by which every Man is to hold his place; then we hold up our Hands to Heaven, and bleſs your Honours, your Graces, your Holineſſes, and your Goodneſs! What Man of Spirit but would ſerve you? What Man of Virtue but would love you? What Man who has any Feeling of the Wrongs of his country, or regard to his Honour or Reputation, but would ſing Anthems to your holy Names? and yet your Management and Tenderneſs is ſuch, that it is an Honour to be diſgrac'd by you. *Richard* the Second never had better Adviſers, better Councellors, better Stateſmen, better Vizers, better Gov—rs, better Rulers, or a better M—n—ry; may you, for your Services to our Family, ſhare their Fate, Glory and Honour.

WE remain, Good SIRS,

Your ever devoted,

and moſt indefatigable Slaves,

Worſhippers, Admirers, and Voters,

The influenc'd Electors of *Galway*, &c.

A

COLLECTION

OF

Sixty Original Patriot TOASTS.

Drank in a ſelect Company of FREEHOLDERS at *Simon Beads* in the City of *Galway*, firſt Couſin to *C---- D----* Eſq; a No-Proteſtant.

1 MAY every R—c—r who artfully ſtudy'd to acquire the ſpecious Appearance of Honeſty, to diſguiſe the Corruption of his Heart, inſtead of being prefer'd in the room of rectify'd Patriotiſm, be tranſported out of a Free-Country, with his old Friend *Gallagher* the Conſtable.

2 May every H——g——h Sh—f, like the Traytor at *W—x—d*, meet with the Fate of his Grand Maſter *Judas*, in the Verge of the C—t.

May all diſlocated Patriots learn to deſpiſe that Employment, *&c.* to be held by the Ruin of their Country.

Honeſty without Diſguiſe, and no *S—t—r—d.*

May the *W—x—d* RAM, batter down all the LEES and Dreggs of an inglorious Party.

May that Soldier die the Death of a Trooper's Horſe, that inſulted Patriotiſm at *W—x—d*, groaning under the Yoke of C—t Dæmons, and Papal Influence.

May all Electors who ſuffer themſelves to be bully'd to vote againſt their Country and Conſcience, die of a broken Heart.

Proſperity to the late Prime Serjeant.

Infamy and Diſhonour to his S—ſ—r.

Proſperity to the Right Honourable *Thomas Carter*, Eſq; may he deſpiſe all Utenſils of Slavery, and recover what the Place coſt him.

May the Memory of *Ganymede*'s Friends rot in Diſgrace.

Proſperity to *B—l—m B—e*, Eſq; may he look upon his Diſlocation to be what it really is, an Honour to his Patriot Worth!

Proſperity to *M—l O Brien Dilks*, Eſq; who would ſooner loſe all the Employments a C—t can beſtow, than ſell the Liberties of his Country.

Fanning the Conſtable's Fate to all thoſe Pl—ce—n, who riſe by the Groans of their Country.

Univerſal Shame and Confuſion to all thoſe, who turn their Backs to their Country, and their Faces to the C—t.

May the firſt Bit a C—r eats, at the Expence of the Liberties of his Country, ſtick in his Throat till I pull it out.

May the Diſgrace of falſe C—rs, deſcend to their Poſterity.

When an ungodly Man is ſent to rule over a free People, let Satan ſtand at his right hand.

When Sentence is given upon him, let him be condemned, and let his Prayer be turned into Sin.

Let his Days be few, and another take his Eſtate.

Let his Son be fatherleſs, and his Wife a Widow.

Let his Son be a Vagabond, and beg his Bread.

22 *Let him ſeek it alſo out of thoſe Places, his Corruption has diſtreſſed.*

23 *Let the Extortioner conſume all that he hath, and let the ſtranger ſpoil his Labour.*

24 *Let there be no Man to pity him, nor to have Compaſſion on him,*

25 *Let his Poſterity be deſtroyed, and in the next Generation let his Name be clean put out.*

26 *Let the Wickedneſs of his Father be had in Remembrance, in the ſight of the Lord.*

27 *Let not the ſin of his* MOTHER *be done away.*

28 *Let them alway be before the Lord, that he may root out the Memorial of them from off the Earth.*

29 *And that becauſe his Mind is not to do good, but perſecuted a poor helpleſs Nation.*

30 *Let it thus happen from the Lord, unto the Enemies of this Nation.*

31 May that M—n—r who puniſhes Virtue in a Patriot Placeman, go to the Grave with the Curſes of his Country.

32 May that M—n—r who miſrepreſents the Patriots of *I——d*, and gives his ———y bad Council, ſuffer the Fate of the E—l of *Str—f—d*.

33 May the Speaker ever remain above the Malice of Fortitude and Juſtice, ſo near the C—t, where the real Repreſentatives are not.

34 May the Sp—k—r ever prove the Head and Glory of *Iriſh* STONE-CUTTERS.

35 May the late Prime Serjeant be a laſting and memorable Monument of *Iriſh* Patriot Worth.

36 May future Ages emulate his Glory in *I—d*.

37 May the preſent pay him that Honour, his impregnable Patriotiſm, ſo glorioufly merits.

38 May his Family ever enjoy the Honour he has got, by being turned out of his Employment for ſerving his Country.

39 May the Injuries done *I—d* in the Perſons of her Patriots, bring an indelible Stain and Odium on thoſe M—n—rs, who have occaſioned them.

40 May the Loyalty and Bravery of a free Nation, inviolably attached to the Intereſt of their King and Country,

ry, never be treated as if they were Rebels to his Intereſt.

May his —y's Eyes be opened, and ſee the ſecret Enemies he has ſo near his Perſon.

May he ſeriouſly reflect on *Iriſh* Loyalty, and guard himſelf from Enemies at home.

May his illuſtrious Perſon be never ſurrounded by Men leſs loyal to him, than the late diſlocated Patriots.

May his —y believe, that no Man who betrays his Country, can be a good Chriſtian, or a faithful Subject.

May his —y never be truſting to the Fidelity of ſuch Men.

May no evil M—n—r byaſs his M----y's inherent Goodneſs.

May Experience never teach him to his Coſt, that he turn'd out his Friends, and took Serpents to his Boſom.

May the *Gores*, *Boyles*, *Malones*, *Croſbies*, *Haſſets* and *Sandfords*, ever be independent of C—t Favour.

May the Earl of *Kildare*, and all the *I—ſh* Patriots be ever ſuperior to the Tricks and Frowns of a M--n--ry.

May they never ſee an ungodly P—t the *Head Stone of the Corner*.

May we never be in the Power of that M—n—er, who would treat the E—l of *K—l—e*, as *Wolſey* did an illuſtrious Peer of that Family, if he had an equal Authority.

May we never have a *Jew* in the Army, a Devil in the Church, nor a *Cromwell* in the *C—ſ—l—e*.

May the Head of the C—ch never get into a *S—tchman's* A— again.

May *Ganymede* have Twins, the one a P—t, the other a Myrmedon.

May the Sins of Doctor *Sodom*, and Captain *Gomorrah*, never bring a Shower of Sulphur and Brimſtone upon *I—d*.

May an huge STONE tumble down the HILL upon the Heads of all corrupt C—rs.

May the Enemies of *I—d* die of a Surfeit of a Northern Plantation, Hemp.

May Sir *Richard Cox* if he loſes his Employment, retire to the Aſſylum of a good Conſcience, ſweeten'd by the ſecret Satisfaction of ſerving his Country.

59 May we never want ſuch a Memorialiſt as the E— of *K—e*. *Quære*. Who'll take his Employment fro— him?

60 May thoſe Toaſts be drank by every honeſt Free-hol— er in *I—d*.

N. B. Great News. *D——* C—ſ—le, *Jan.* 21. *I——d.*

LET—RS Patent are preparing to paſs the Great S— appointing *E—d S— P—*, Lord Chief Joker of th— Court of *Naſſau*, in this K—m, in the Room of a— honeſter Man *Iſ—c Sp—ks*, Eſq;

His —e the L— L— has been pleaſed to appoint H— S—ffs for the Kindom of *Eutopia*, who will take care o— his Friends upon the enſuing E—ct—ns, disfranchiſe Free— holders, cloſe the B——ks, and manage a Scru—y to th— immortal Honour of his —e, and his Righteous P—r—y.

Domeſtic Intelligence.

We are credibly informed by a credible C—r—ie— that a credible Bailiff, *Mar-- Mul—g—n*, is to be appoin— ed P—ſ—t; and that *Mich——l Mul——ny*, a credibl— Con—ſ—ble, is to be appointed Q— M— G—, *&c.*

Gallows-Green, Jan. 21ſt.

Last Night the brown Mare of this Pariſh catch'd Cold by being diveſted of the preſent P-- S—t's Effigy, which ſh— was inveſted with to keep her from the peſtilential Incle— mency of the Air, that for ſome Time paſt continued t— blow from M—t *Merrion*.

A COL—

A COLLECTION OF Original Patriot TOASTS.

THE King and Royal Family.

The Battle of *Culloden*.

The Glorious and Immortal Memory of the Great King *William*.

May the Succeſſion to the Crown, be perpetual in the Illuſtrious Houſe of *Hanover*.

Proſperity to *Ireland*.

May the Earl of *Kildare*, the Speaker, Sir *Richard Cox*, and the late Prime Serjeant, ever prove a Scourge to the Vanity and Ambition of *Caiphas*, and a potent Check to the *Judaic* Betrayers of their Country.

May every Man of large Properties in *Ireland*, who endeavoured to betray her real Intereſt upon a certain important Debate, have a prodigal Son to annihilate the accumulated Fortune of a degenerate Father.

May all Court-Slaves loſe the BLESSING OF GOD the Day before they intend their Country's Ruin.

May the Friends of *Ireland* enjoy as much Liberty and Royal Favour, as their Loyalty deſerves.

May the *Engliſh* Miniſtry, be as much in the *Iriſh* Intereſt, as the *Iriſh* are in his MAJESTY's.

May his Majeſty ever have as faithful Subjects in *England* and *Scotland*, as in *Ireland*.

12 May the Commons of *Ireland* be never ſubject to t
Machinations of an *En—ſh* M—n—y.

13 May we never have a G—r who can publickly decl
one thing, and privately graſp at another.

14 May we never have a G—r, who would betray tho
he pretended to protect.

15 May the Nation never he purchaſed, nor bribed by h
own Money.

16 ASSENT to the K—, and CONSENT to the Co
mons.

17 The united and inſeparable Intereſts of *Great Brit*
and *Ireland*.

18 May the Peer of *Ireland* ſhew as much Spirit and P
triotiſm as the Earl of *Kildare* upon every Occaſion
the ſame kind.

19 May all the *Iriſh* Place-men retain the Virtue a
Reſolution of Sir *Richard Cox*, *Guſtavus Lamba*
Coſby Neſbit, and *Fran. Mc Cartney*, Eſq;

20 May the Houſe of Commons never want a BOYLE n
GORE to aſſert the Liberties of *Ireland*.

21 May the Free-holders of the County of *Meath* ne
vote for a *Judas* that would ſell his Country; but, *
de mortuis, niſi bonum.

22 May the Houſe of Commons never want ſuch br
Patricians, as the NINE GORES.

23 May the Province of *Munſter* ever preſerve the Hono
they have got this Seſſion.

24 May the *Judas*'s in other Provinces never be elec
upon any future occaſion.

25 May that Poet be pillor'd for Plagiary, who writes
Elegy on a deceaſed Courtier.

26 May thoſe whoſe Principles are better fitted for a P
of Beads than a Church-Bible, never be re-elected
vote againſt their Country. ?. *LAD. HNERF.*

27 May a certain penſioned A—n, be compelled by
Conſcience to refund his Bribe, and ſooner depend up
his Country for Support, than live by the Spoil of t
Nation.

28 Diſgrace to all Incendiaries between his Majeſty, a
his *Iriſh* Subjects.

29 May his Majeſty never forget the Battle of *Detting*
wh

when the *Iriſh* deprived the *French* of a ſwinging Ranſom.

30 May the Bravery of IRISH ADMIRALS; Valour of IRISH COMMANDERS; Intrepidity of IRISH SOLDIERS, and Loyalty of IRISH SUBJECTS be always in higher Eſteem with his Majeſty, than the Diſſimulation of Courtiers, who too often, like the ſtanting Honey-ſuckle, play againſt the Beams that raiſed them.

31 May his Majeſty never forget the Earl of *Kildare*'s Loyalty in the late Rebellion.

32 May the *Iriſh* never forget the Services done by the Speaker's Family, when the Name of a Proteſtant was a Crime in *Ireland*.

33 May the Speaker's Intereſt be ever ſupported in the Houſe of Commons of *Ireland*.

34 May all Sec—y Baſhaws and Lordly High-Prieſts, be kept to their Tackle, the Sword and the Bible.

35 May every Landlord who compels his Tenants to vote for an Enemy to his Country, never be paid his Rent. D. *C—p—e*, D. of *A—h*.

36 May every City, County, and Borough in *Ireland*, confront the Enemies to the Nation with their Guilt, and refuſe them their Suffrages upon all future Elections.

37 May the Virtue of Mr. *Hamilton*, and Spirit of his Lady be never forgot.

38 May every reduc'd Member ſooner dine on a Blade Bone of Mutton, and ſerve his Country, than fare ſumptuouſly and betray it.

39 May every G—r be reſpected according to his Merit.

40 May the Clergy from the High Prieſt to the Curate of St. *M.* never have any Intereſt in the Ballance of national Power.

41 May the Importation of *Ganymedes* be diſcontinued in *Ireland*.

42 May *Caiphas* build a Lodge in St. *Patrick*'s Purgatory, and there in a ſolitary Retirement expiate his miniſter Deſigns againſt a loyal Country, that reluctantly ſupports him.

43 May he have no more Love, Friendſhip, Intereſt, or Reſpect, than he has Thoughts of meriting Heaven by promoting the Welfare of *Ireland*.

44 May his own Party find his Principles to be what they really are, *viz.* Concenter'd IN SELF, and an ungovernable ambitious Graſp at Power.

45 May no Man whoſe Father was pillor'd for Defection to his Majeſty, and whoſe Mother married the perſon that pillor'd her Huſband, ever have a Seat in the Houſe of Commons of *Ireland*.

46 May all mitred Enemies of *Ireland* die of a conſcious Gangrene, for betraying their Country.

47 May every Member who took a Bribe to vote againſt his Country lay the Price of his Venality at the Feet of Juſtice,—a great Diſtance from the *C— Y—d*.

48 May the Enemies to *Ireland* curſe their prieſtly Seducer, and proclaim his Bribery in the publick Streets.

49 May the *H--P--*'s Ganymede be catched in his Beſtiality.

50 May he who has no Fortune in our Country never have a Vote in it again.

51 May military Men, who fought for our Liberties abroad, and betrayed them at home, never get a Seat in the Houſe again.

52 May all thoſe who would ſcreen a Villain from Juſtice, ſhare in his Infamy and Diſgrace.

53 May all Favourites imported, from the elder Siſter, to vote againſt the Younger, be deſpiſed by Majeſty, and the Sons of Liberty.

54 A ſmart Gale, and a ſafe Paſſage to the L--- L---.
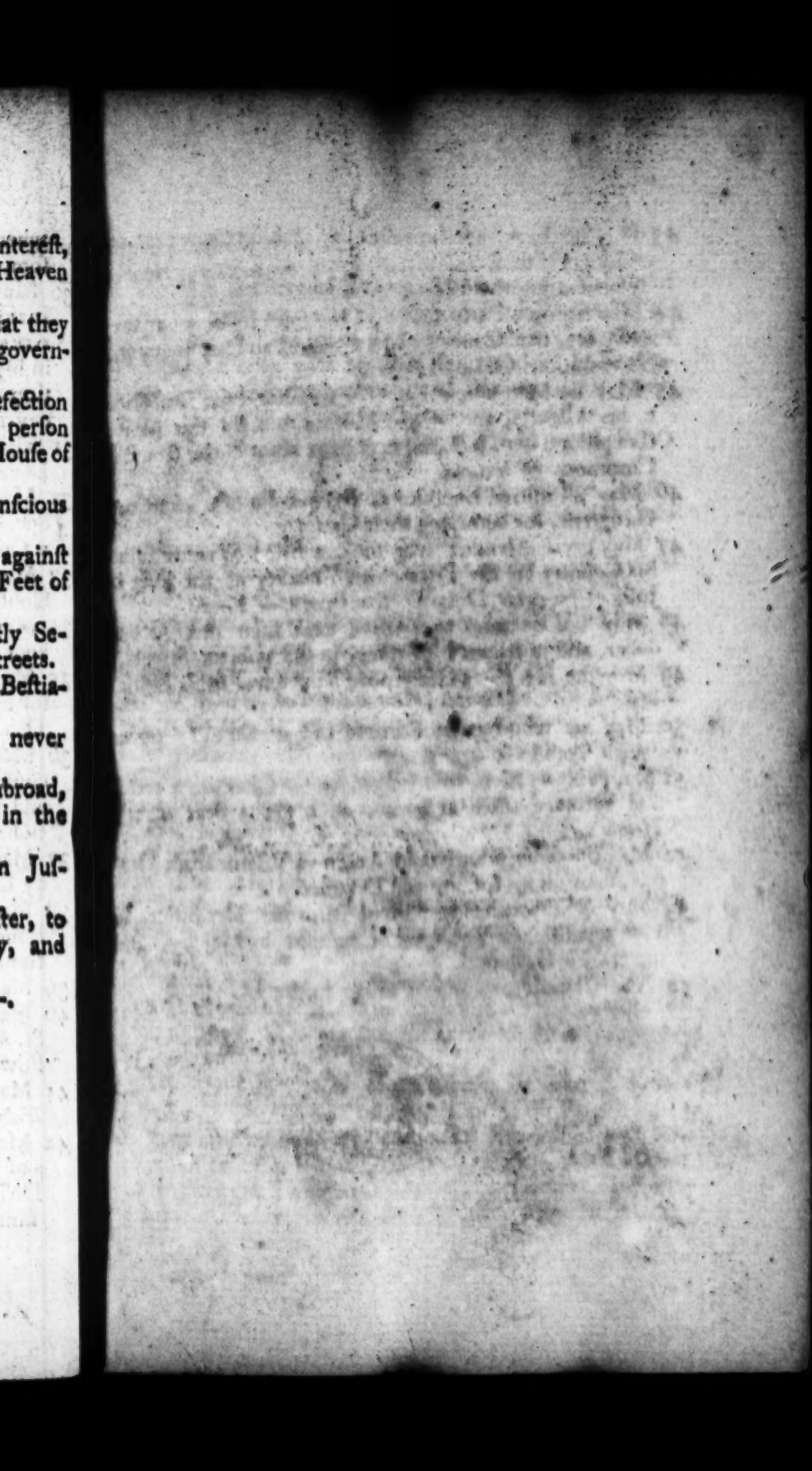
F I N I S.